EASTERN TRAFFIC SERVICES

Date: 02/09/2026 **Author:** John Smith (johns@easterntraffic.ca) **Project:** Pedestrian Plan for Pipe Work
Page 1: PMP
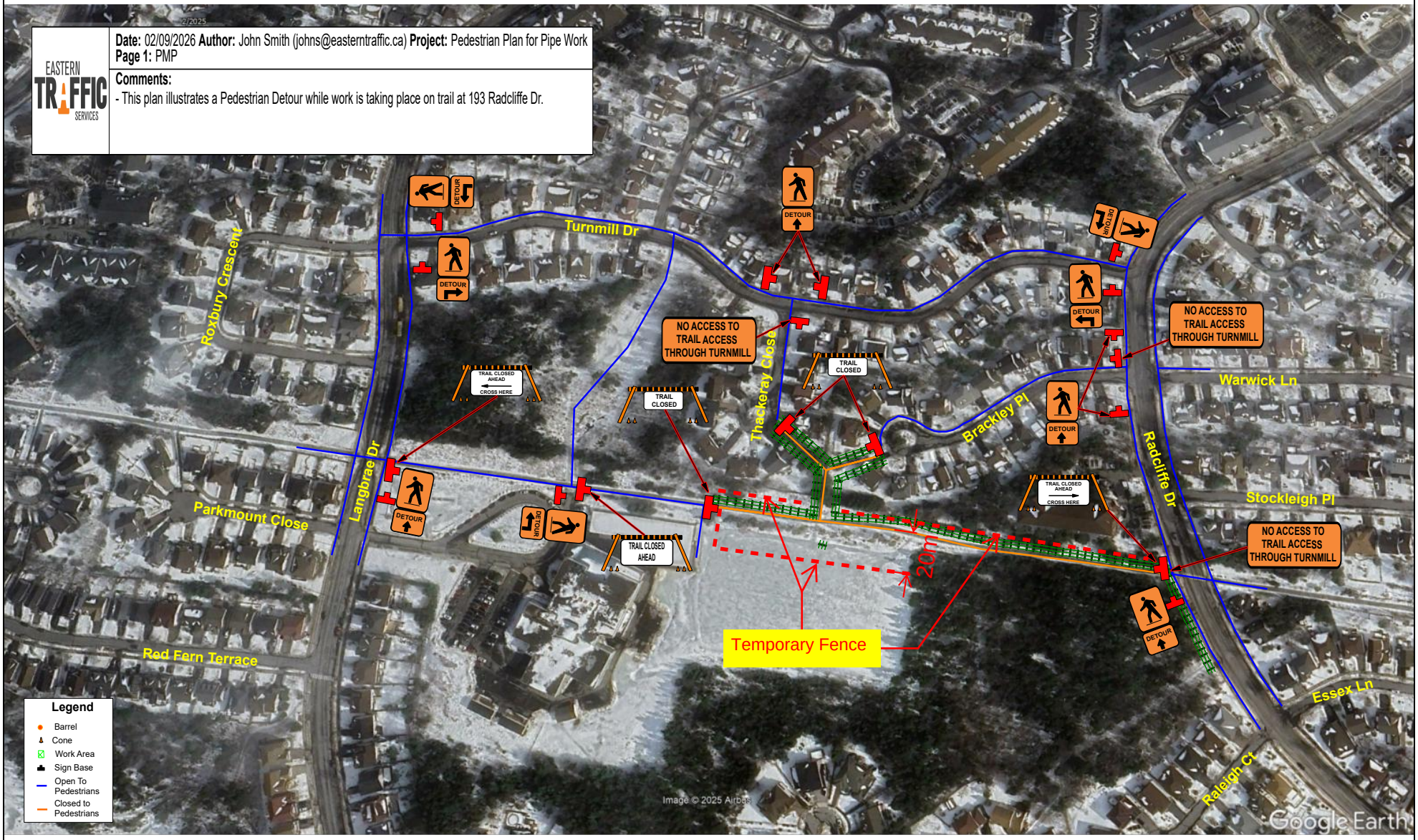
Comments:
- This plan illustrates a Pedestrian Detour while work is taking place on trail at 193 Radcliffe Dr.