

|  |        |
|--|--------|
| <b>Eastern Shore District High</b>                   |        |
| 35 West Petpeswick Rd, Musquodoboit Harbour, B0J 2L0 |        |
| Grade configuration:                                 | 10-12  |
| Year of Construction/Renovation:                     | 1965   |
| Total Floor Area (ft2):                              | 68,697 |
| Number of storeys:                                   | 2      |
| Number of portable classrooms:                       | 0      |
| Current school capacity:                             | 735    |
| School utilization:                                  | 57%    |

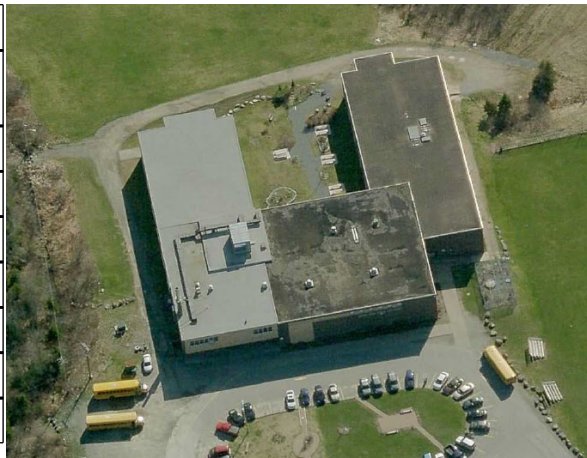

**Historic enrollment (past 10 years):**

| Year              | 2008 | 2009 | 2010 | 2011 | 2012 | 2013 | 2014 | 2015 | 2016 | 2017 |
|-------------------|------|------|------|------|------|------|------|------|------|------|
| <b>Enrollment</b> | 554  | 565  | 542  | 555  | 515  | 498  | 464  | 460  | 418  | 405  |

**Current enrollment (as of Sept. 30):**

|                   |      |
|-------------------|------|
| <b>Year</b>       | 2018 |
| <b>Enrollment</b> | 418  |

**Enrollment Projection (next 10 years):**

| Year              | 2019 | 2020 | 2021 | 2022 | 2023 | 2024 | 2025 | 2026 | 2027 | 2028 |
|-------------------|------|------|------|------|------|------|------|------|------|------|
| <b>Enrollment</b> | 411  | 386  | 326  | 331  | 358  | 409  | 415  | 415  | 393  | 392  |

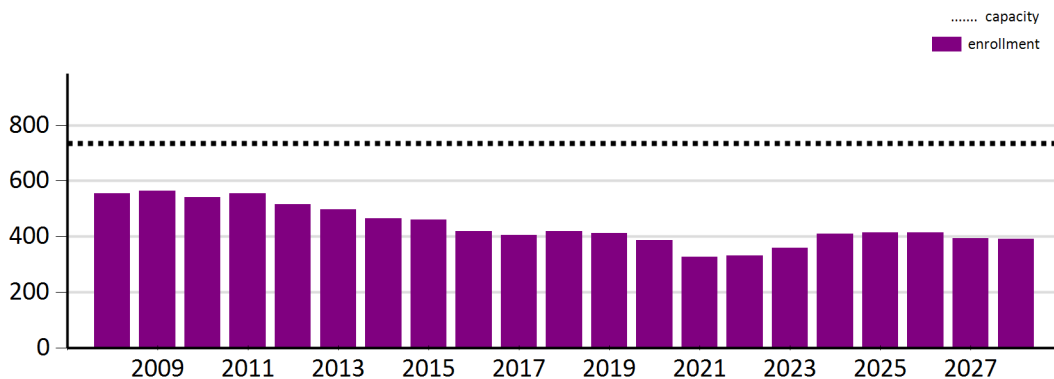

**Specific (specialized) programming offered at the school:**

| Program                      | Yes/No | Comment                          |
|------------------------------|--------|----------------------------------|
| Advanced Placement           | no     |                                  |
| International Baccalaureate  | no     |                                  |
| French Immersion             | yes    | Late French Immersion is offered |
| Schools Plus or Early Years  | no     |                                  |
| Co-op                        | yes    |                                  |
| Auto Body/ Auto Maintenance  | no     |                                  |
| Options & Opportunities (O2) | yes    |                                  |
| Breakfast Program            | yes    |                                  |
| Excel                        | no     |                                  |
| Skilled Trades               | yes    |                                  |
| Other:                       | no     |                                  |

**Provincially approved Addition and Alteration Projects or other major capital upgrades, including dates completed (if applicable):**

- Replacement of roof, heat plant, electrical service, ventilation unit, wood shop dust collection system and building envelope upgrades.
- Energy upgrades and replacement of ventilation systems have been completed.
- Upgrades to gymnasium, administration, teen health, access control and grounds in 2015-17.
- Upgrades to parking lot, elevator/lift, gymnasium, water supply and access control systems in 2017-18.

**Future considerations related to building condition:**

A summary of building systems is provided in the table below. This summary is intended as a preliminary indication of the state of the physical building and is not intended as a comprehensive evaluation of the facility. A projection of the need for upgrades in the next 10 years is provided with each system.

| Building System:         | Required | Recommended | Not Required | More Data Required | Comments                  |
|--------------------------|----------|-------------|--------------|--------------------|---------------------------|
| Roof                     |          |             | X            |                    |                           |
| Exterior Walls           |          |             | X            |                    |                           |
| Windows/Doors            |          | X           |              |                    | Upgrade windows and doors |
| Driveway/Parking Lot     |          |             | X            |                    |                           |
| Electrical               |          |             | X            |                    |                           |
| Security Systems         |          |             | X            |                    |                           |
| Plumbing                 |          |             | X            |                    |                           |
| Heating                  |          |             | X            |                    |                           |
| Ventilation              |          |             | X            |                    |                           |
| Interior Finishes        | X        |             |              |                    | Upgrade program spaces    |
| Elevator/Wheelchair Lift |          |             | X            |                    |                           |

**Information about reviews of the school previously conducted:**

- N/A

**Any other factors relevant to the school:**

- On April 30, 2018, the Province announced a replacement facility.

| Factor  | Data | Comment   |
|---|------|---|
| Auditorium                                    | No   |   |
| Cafeteria                                     | Yes  |   |
| Community Space                               | No   |   |
| Daycare                                       | No   |   |
| Department office e.g. Student Services/Apsea | No   |   |
| Other:  | Yes  | The waste water drainage system feeds into a treatment plant shared with the hospital |
| Sports Field                                  | Yes  | Soccer field  |
| Students bussed                               | 93%  | Based on the 2018-19 school year  |
| Total annual "after hours" booked             | 798  | Based on the 2017-18 school year  |